

WINDOW RENOVATIONS TO MEXICO AREA VOCATIONAL
 & TECHNICAL SCHOOL, McMILLAN AND EUGENE FIELD
 ELEMENTARY SCHOOLS AND NEW ENTRANCE DOORS
 FOR HAWTHORNE ELEMENTARY SCHOOL
 MEXICO 59 SCHOOL DISTRICT
 AUDRAIN COUNTY, MEXICO, MISSOURI

Revision Number: _____
 Revision Date: _____
 Comm. No. 1402-A
 Date: 01-04-2014
 File: A10.MCMILLENDWG
 OWNER: McMILLAN & ASSOCIATES ARCHITECTS, P.C.
 PROJECT: 1402-A
McMILLAN & ASSOCIATES ARCHITECTS, P.C.
PLAN, DETAILS, ELEVATIONS
A1.0

BID PACKAGE - A
McMILLAN ELEMENTARY
WINDOW RENOVATIONS

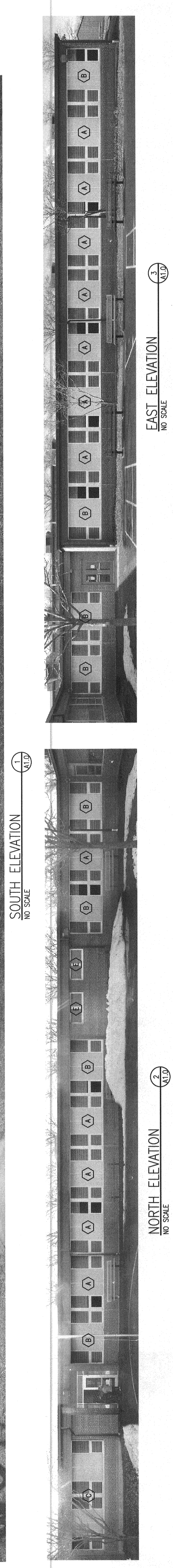
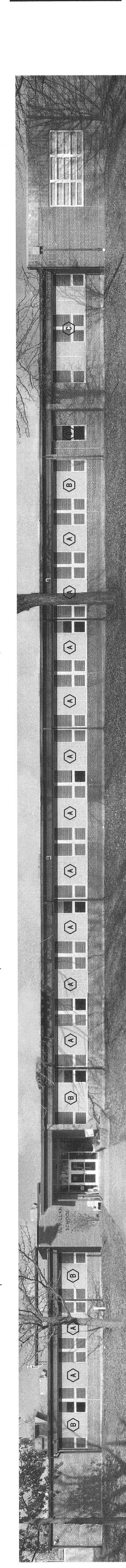

GENERAL NOTES:
 1. THE CONTRACTOR WILL REMOVE ALL EXISTING PENETRATIONS THROUGH EXISTING WINDOWS AND REINSTALL THROUGH NEW WINDOW FRAMES. THE CONTRACTOR SHALL VERIFY THE WORK THAT IS SHOWN ON THE FLOOR PLANS, BUT DOES NOT EXCLUDE ANY PENETRATIONS THAT ARE NOT SHOWN. AS SHOWN, ALL PENETRATIONS SHALL BE REINSTALLED AND REMAIN THE PROPERTY OF THE OWNER.
 2. EXISTING BLINDS TO BE REMOVED BY OWNER.
 3. EXISTING BLINDS TO BE REMOVED BY OWNER.

GENERAL NOTES:
 1. THE CONTRACTOR WILL REMOVE ALL EXISTING PENETRATIONS THROUGH EXISTING WINDOWS AND REINSTALL THROUGH NEW WINDOW FRAMES. THE CONTRACTOR SHALL VERIFY THE WORK THAT IS SHOWN ON THE FLOOR PLANS, BUT DOES NOT EXCLUDE ANY PENETRATIONS THAT ARE NOT SHOWN. AS SHOWN, ALL PENETRATIONS SHALL BE REINSTALLED AND REMAIN THE PROPERTY OF THE OWNER.
 2. EXISTING BLINDS TO BE REMOVED BY OWNER.
 3. EXISTING BLINDS TO BE REMOVED BY OWNER.

GENERAL NOTES:
 1. THE CONTRACTOR WILL REMOVE ALL EXISTING PENETRATIONS THROUGH EXISTING WINDOWS AND REINSTALL THROUGH NEW WINDOW FRAMES. THE CONTRACTOR SHALL VERIFY THE WORK THAT IS SHOWN ON THE FLOOR PLANS, BUT DOES NOT EXCLUDE ANY PENETRATIONS THAT ARE NOT SHOWN. AS SHOWN, ALL PENETRATIONS SHALL BE REINSTALLED AND REMAIN THE PROPERTY OF THE OWNER.
 2. EXISTING BLINDS TO BE REMOVED BY OWNER.
 3. EXISTING BLINDS TO BE REMOVED BY OWNER.

GENERAL NOTES:
 1. THE CONTRACTOR WILL REMOVE ALL EXISTING PENETRATIONS THROUGH EXISTING WINDOWS AND REINSTALL THROUGH NEW WINDOW FRAMES. THE CONTRACTOR SHALL VERIFY THE WORK THAT IS SHOWN ON THE FLOOR PLANS, BUT DOES NOT EXCLUDE ANY PENETRATIONS THAT ARE NOT SHOWN. AS SHOWN, ALL PENETRATIONS SHALL BE REINSTALLED AND REMAIN THE PROPERTY OF THE OWNER.
 2. EXISTING BLINDS TO BE REMOVED BY OWNER.
 3. EXISTING BLINDS TO BE REMOVED BY OWNER.

GENERAL NOTES:
 1. THE CONTRACTOR WILL REMOVE ALL EXISTING PENETRATIONS THROUGH EXISTING WINDOWS AND REINSTALL THROUGH NEW WINDOW FRAMES. THE CONTRACTOR SHALL VERIFY THE WORK THAT IS SHOWN ON THE FLOOR PLANS, BUT DOES NOT EXCLUDE ANY PENETRATIONS THAT ARE NOT SHOWN. AS SHOWN, ALL PENETRATIONS SHALL BE REINSTALLED AND REMAIN THE PROPERTY OF THE OWNER.
 2. EXISTING BLINDS TO BE REMOVED BY OWNER.
 3. EXISTING BLINDS TO BE REMOVED BY OWNER.

GENERAL NOTES:
 1. THE CONTRACTOR WILL REMOVE ALL EXISTING PENETRATIONS THROUGH EXISTING WINDOWS AND REINSTALL THROUGH NEW WINDOW FRAMES. THE CONTRACTOR SHALL VERIFY THE WORK THAT IS SHOWN ON THE FLOOR PLANS, BUT DOES NOT EXCLUDE ANY PENETRATIONS THAT ARE NOT SHOWN. AS SHOWN, ALL PENETRATIONS SHALL BE REINSTALLED AND REMAIN THE PROPERTY OF THE OWNER.
 2. EXISTING BLINDS TO BE REMOVED BY OWNER.
 3. EXISTING BLINDS TO BE REMOVED BY OWNER.

GENERAL NOTES:
 1. THE CONTRACTOR WILL REMOVE ALL EXISTING PENETRATIONS THROUGH EXISTING WINDOWS AND REINSTALL THROUGH NEW WINDOW FRAMES. THE CONTRACTOR SHALL VERIFY THE WORK THAT IS SHOWN ON THE FLOOR PLANS, BUT DOES NOT EXCLUDE ANY PENETRATIONS THAT ARE NOT SHOWN. AS SHOWN, ALL PENETRATIONS SHALL BE REINSTALLED AND REMAIN THE PROPERTY OF THE OWNER.
 2. EXISTING BLINDS TO BE REMOVED BY OWNER.
 3. EXISTING BLINDS TO BE REMOVED BY OWNER.

GENERAL NOTES:
 1. THE CONTRACTOR WILL REMOVE ALL EXISTING PENETRATIONS THROUGH EXISTING WINDOWS AND REINSTALL THROUGH NEW WINDOW FRAMES. THE CONTRACTOR SHALL VERIFY THE WORK THAT IS SHOWN ON THE FLOOR PLANS, BUT DOES NOT EXCLUDE ANY PENETRATIONS THAT ARE NOT SHOWN. AS SHOWN, ALL PENETRATIONS SHALL BE REINSTALLED AND REMAIN THE PROPERTY OF THE OWNER.
 2. EXISTING BLINDS TO BE REMOVED BY OWNER.
 3. EXISTING BLINDS TO BE REMOVED BY OWNER.

McMILLAN ELEMENTARY WINDOW SCHEDULE

MARK	DESCRIPTION	WIDTH	HEIGHT	SECTION	REMARKS
(A)	MANNO 3527I - 3 1/2" FRAME - AWNING (PROJECT OUT) / FIXED	11'-1 3/4" (-F.V.)	6'-8 1/2" (-F.V.)	HEAD	8/A/0 7/A/0
(B)	MANNO 3527I - 3 1/2" FRAME - AWNING (PROJECT OUT) / FIXED	11'-1 3/4" (-F.V.)	6'-8 1/2" (-F.V.)	JAMB	8/A/0 8/A/0 & 9/A/0 7/A/0
(C)	MANNO 3527I - 3 1/2" FRAME - AWNING (PROJECT OUT) / FIXED	23'-0 7/8" (-F.V.)	6'-8 1/2" (-F.V.)	GLAZING	6/A/0 9/A/0 7/A/0
(D)	MANNO 3527I - 3 1/2" FRAME - AWNING (PROJECT OUT) / FIXED	3'-4 7/8" (-F.V.)	6'-8 1/2" (-F.V.)	GLAZING	6/A/0 9/A/0 7/A/0
(E)	MANNO 3527I - 3 1/2" FRAME - AWNING (PROJECT OUT) / FIXED	7'-1 1/4" (-F.V.)	2'-8 1/2" (-F.V.)	GLAZING	6/A/0 9/A/0 12/A/0
(F)	MANNO 3527I - 3 1/2" FRAME - AWNING (PROJECT OUT) / FIXED	11'-4 1/4" (-F.V.)	2'-8 1/2" (-F.V.)	GLAZING	10/A/0 9/A/0 & 8/A/0 11/A/0

