

### FIXTURE MOUNTING HEIGHTS

|  |                                     |                                       |   |  |   |  |
|--|-------------------------------------|---------------------------------------|---|--|---|--|
|  |                                     |                                       |   |  |   |  |
| <b>WALL HING HANDICAPPED E.P.G.</b>            | <b>WALL HING HANDICAPPED E.P.G.</b> | <b>WALL HING HANDICAPPED LAVATORY</b> | <b>WALL HING AND FLOOR HANDICAPPED URINAL</b> | <b>WATER CLOSET HANDICAPPED</b>                    | <b>WATER CLOSET EDUCATIONAL FACILITIES</b>      | <b>TISSUE HOLDER MOUNTING HEIGHT</b>     |
|  |                                     |                                       |   |  |   |  |
| <b>WALL HING E.P.G. EDUCATIONAL FACILITIES</b> | <b>WALL HING HANDICAPPED E.P.G.</b> | <b>WALL HING HANDICAPPED LAVATORY</b> | <b>WALL HING HANDICAPPED URINAL</b>           | <b>WALL HING LAVATORIES EDUCATIONAL FACILITIES</b> | <b>WALL HING URINALS EDUCATIONAL FACILITIES</b> | <b>GRAB BARS IN HANDICAPPED STALL</b>    |
|  |                                     |                                       |   |  |   |  |
| <b>WALL HING ADULT E.P.G.</b>                  | <b>WALL HING ADULT LAVATORIES</b>   | <b>WALL HING ADULT URINALS</b>        | <b>WALL HING ADULT URINALS</b>                | <b>GRAB BARS IN ALTERNATE HIG STALL</b>            | <b>WATER CLOSET IN OPEN TOILET ROOM</b>         | <b>GRAB BARS IN ALTERNATE HIG STALL</b>  |
|  |                                     |                                       |   |  |   |  |
| <b>WALL HING HANDICAPPED E.P.G.</b>            | <b>MIRROR MOUNTING HEIGHT</b>       | <b>WALL HING ADULT LAVATORIES</b>     | <b>WALL HING ADULT URINALS</b>                | <b>ADULT WATER CLOSET</b>                          | <b>HAND DRYER MOUNTING HEIGHT</b>               | <b>FIRE EXTINGUISHER MOUNTING HEIGHT</b> |

### EQUIPMENT SCHEDULE

| Item No | Qty | Equipment Category                 |
|---------|-----|------------------------------------|
| 1       | 1   | Walk-In Cooler / Freezer           |
| 2       | 2   | Dunnage Racks                      |
| 3       | 1   | Walk-In Shelving Units             |
| 4       | 3   | Existing Baker's Table             |
| 5       | 2   | Existing 40 Quart Mixer            |
| 6       | 1   | Existing Baker's Sink              |
| 7       | 1   | Kitchen Shelving Units             |
| 8       | 2   | Pan Racks (1 Existing)             |
| 9       | 1   | Existing Prep Table                |
| 10      | 1   | Existing 1 HP Disposal             |
| 11      | 1   | Existing Can Rack                  |
| 12      | 1   | LOT Dry Storage Shelving Units     |
| 13      | 1   | Existing 2 Door Refrigerator       |
| 14      | 1   | Existing 30" x 48" Worktable       |
| 15      | 1   | Existing Slicer                    |
| 16      | 2   | Hand Sink, By Plumbing Contr.      |
| 17      | 1   | Exhaust Hood, By Mech. Contr.      |
| 18      | 1   | Exist. Double Stack Conv. Ovens    |
| 19      | 1   | Existing 10 Burner Range           |
| 20      | 1   | 40 Gallon Tilt Kettle              |
| 21      | 1   | Fryer                              |
| 22      | 2   | 4 Wall Hot Food Unit               |
| 23      | 1   | 46" Cold Food Unit                 |
| 24      | 2   | 46" Flat Top Unit                  |
| 25      | 1   | 49" Milk Cooler                    |
| 26      | 1   | Existing Cashier Station           |
| 27      | 1   | Dishables (Set)                    |
| 28      | 1   | 2 HP Disposal W/ Prerinse Faucet   |
| 29      | 1   | Dishmachine                        |
| 29.1    | 1   | Booster Heater                     |
| 30      | 1   | 3 Comp. Sink W/ 4 Bar Pot Rack     |
| 31      | 1   | 1.5 HP Disposal W/ Prerinse Faucet |
| 32      | 3   | Mobile Tray Dispensers             |
| 33      | 2   | Existing Utility Carts             |
| 34      | 1   | Hot / Proof Cabinet                |
| 35      | 1   | LOT Janitor Storage Shelving Units |
| 36      | 1   | Mop Sink, By Plumbing Contr.       |
| 37      | 1   | Existing 29" x 71" Worktable       |
| 38      | 1   | Icemachine & Bin By Owner          |
| 39      | 1   | Existing Reach-In Freezer          |

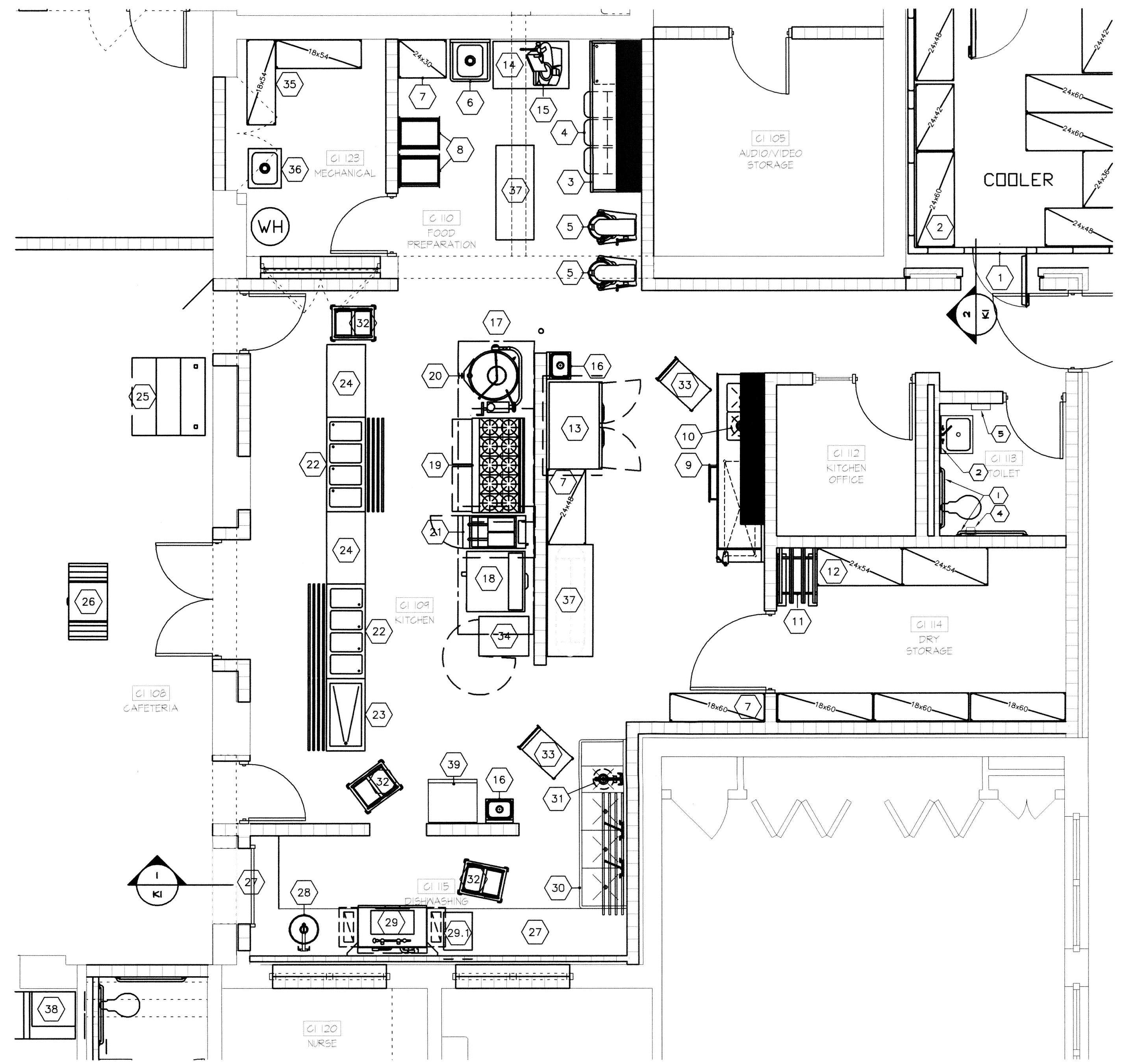

PARTIAL FLOOR PLAN AREA 'C'  
SCALE: 1/4" = 1'-0"

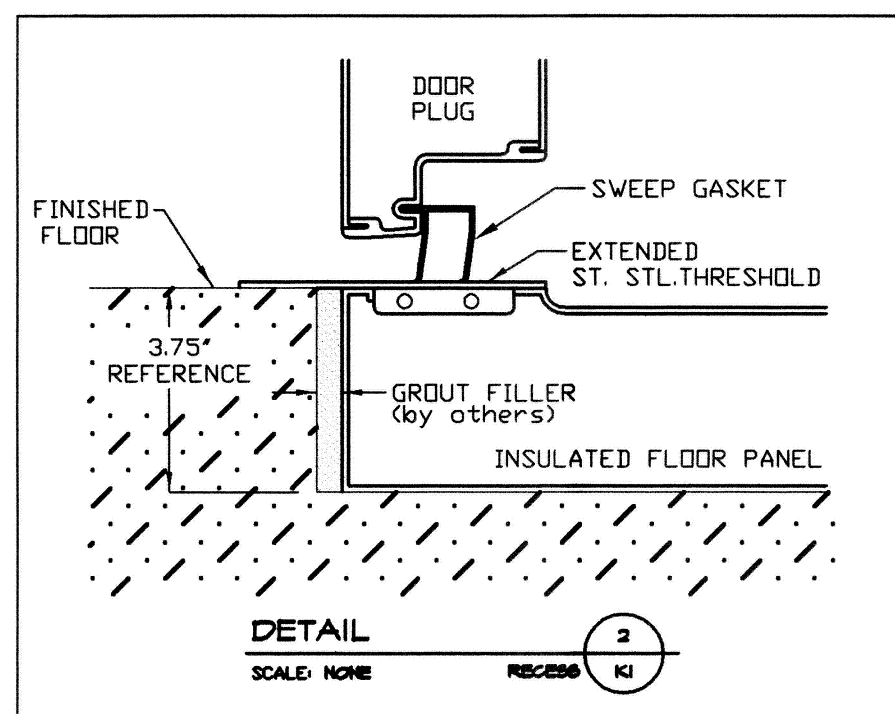

DETAIL SCALE: NONE

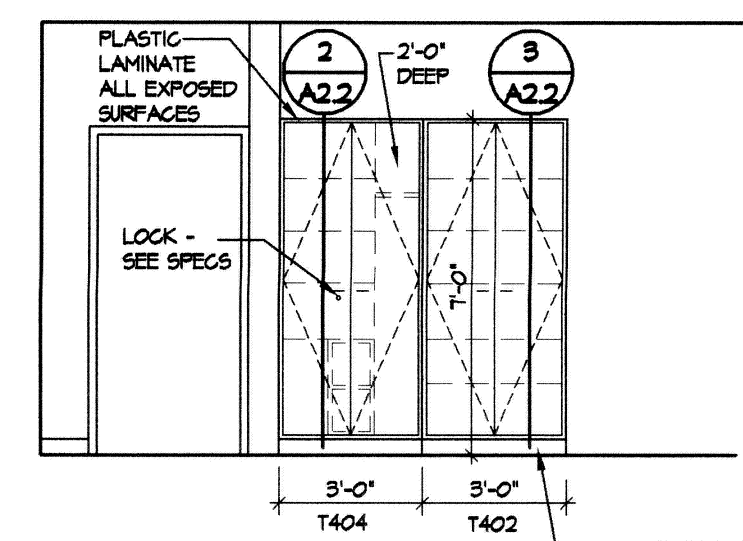

ELEVATION SCALE: 1/4" = 1'-0"  
CLASSROOM

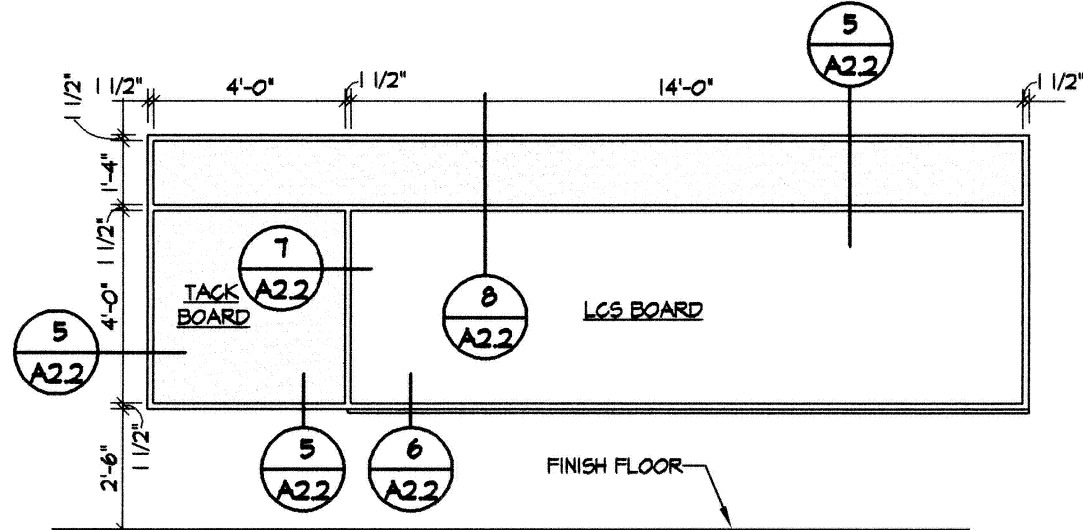

LGS/TB ELEVATION SCALE: 1/4" = 1'-0"

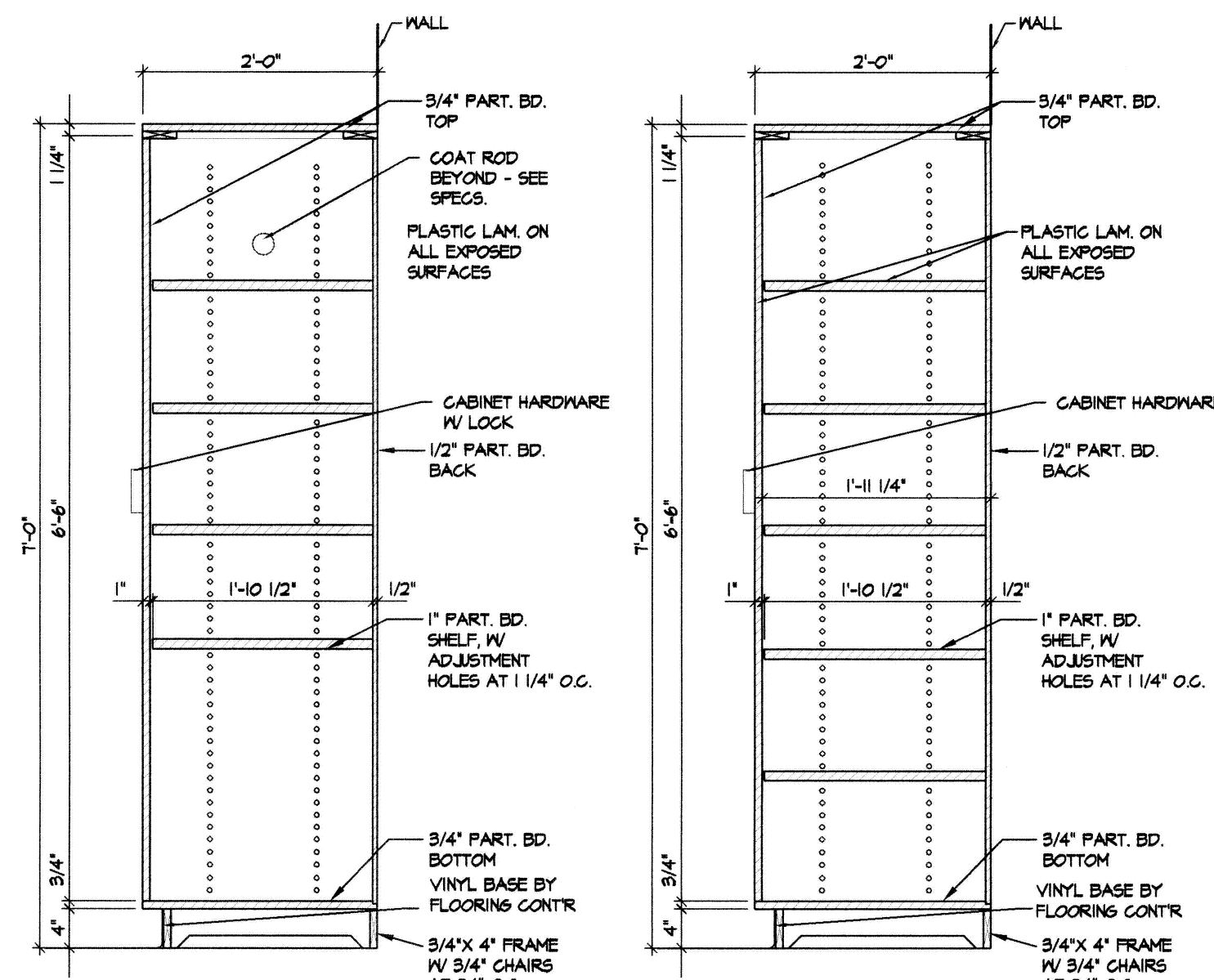

SECTION SCALE: 3/4" = 1'-0"

SECTION SCALE: 3/4" = 1'-0"

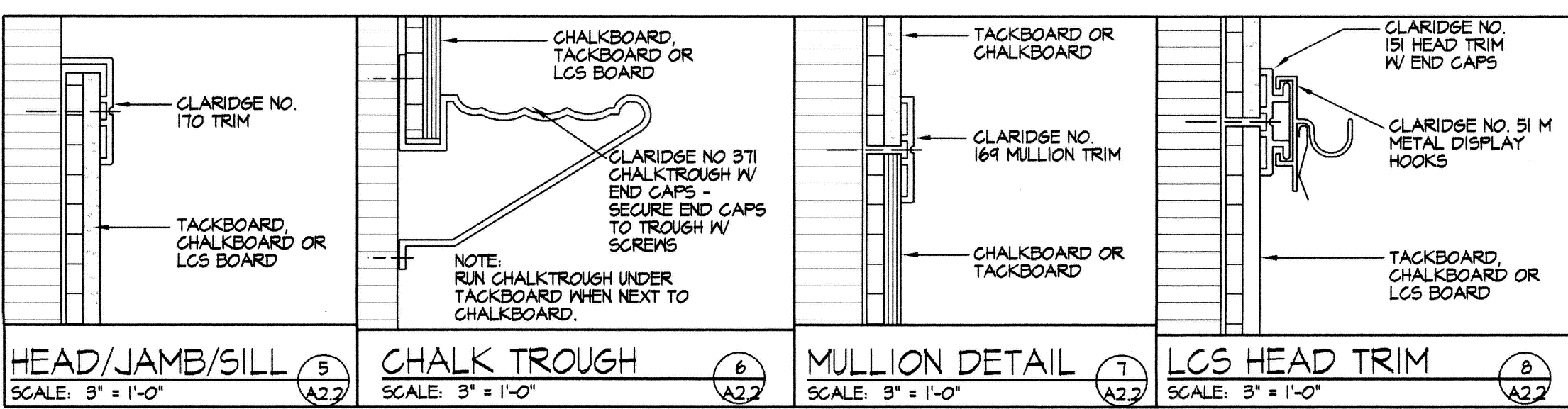

HEAD/JAMB/SILL SCALE: 3" = 1'-0"  
CHALK TROUGH SCALE: 3" = 1'-0"  
MULLION DETAIL SCALE: 3" = 1'-0"  
LGS HEAD TRIM SCALE: 3" = 1'-0"

### WINDOW SCHEDULE

| MARK | DESCRIPTION  | TYPE | OPENING DIMENSION |        | GLAZING      | SILL HEIGHT | SECTION |       |       | REMARKS |
|------|--------------|------|-------------------|--------|--------------|-------------|---------|-------|-------|---------|
|      |              |      | WIDTH             | HEIGHT |              |             | HEAD    | JAMB  | SILL  |         |
| A    | WINCO 2250   | A    | 3'-4"             | 5'-4"  | 1" INSULATED | 3'-4"       | 8/A/1   | 8/A/1 | 8/A/1 |         |
| B    | KANNEER 451T | B    | 6'-0"             | 2'-0"  | 1" INSULATED | 22'-0"      | 5/A/3   | 5/A/3 | 5/A/3 |         |

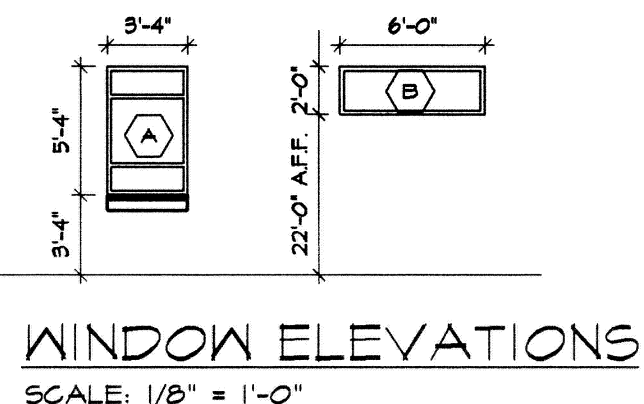

WINDOW ELEVATIONS SCALE: 1/8" = 1'-0"

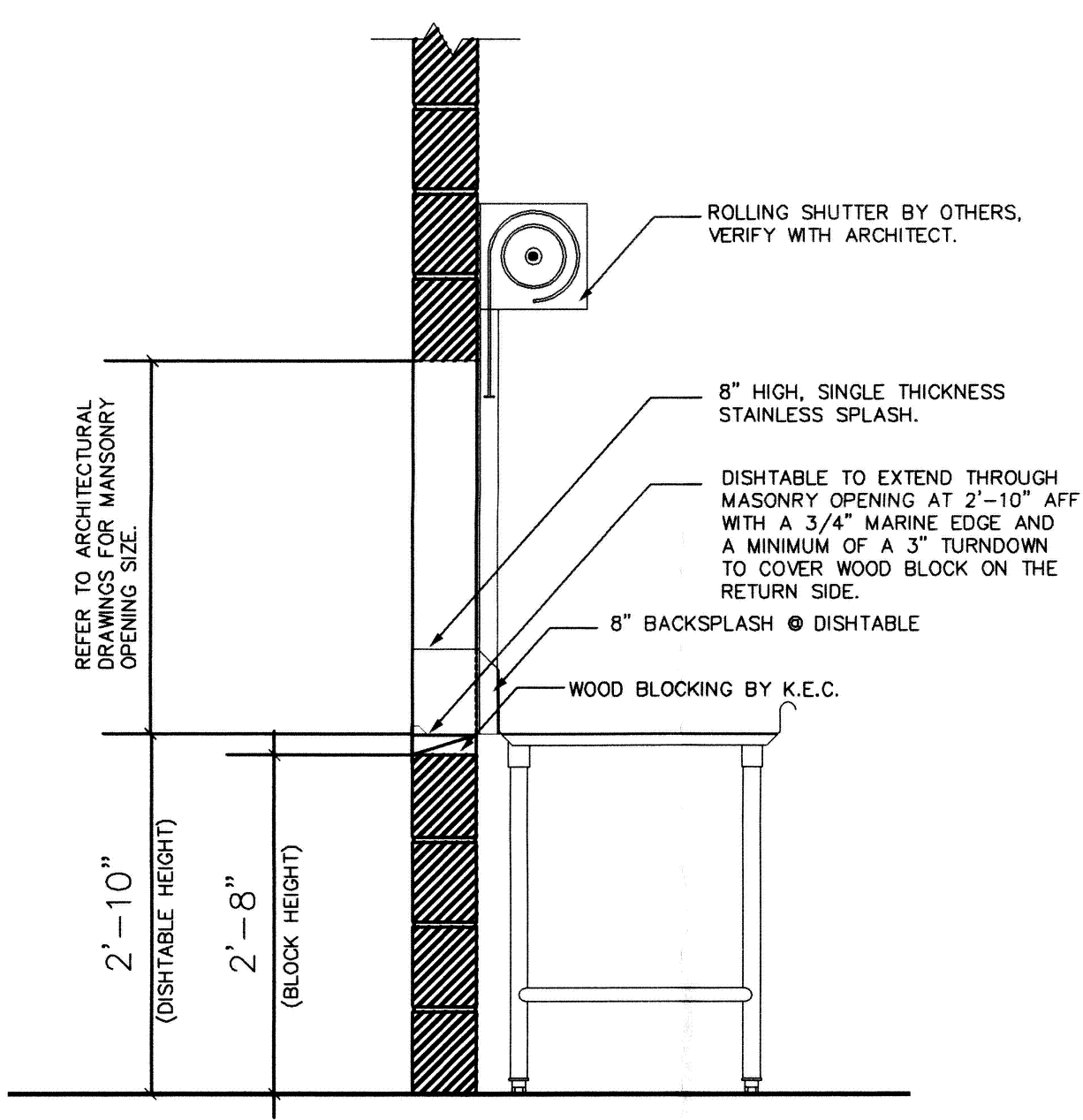

SECTION SCALE: NO SCALE PASS-THROUGH

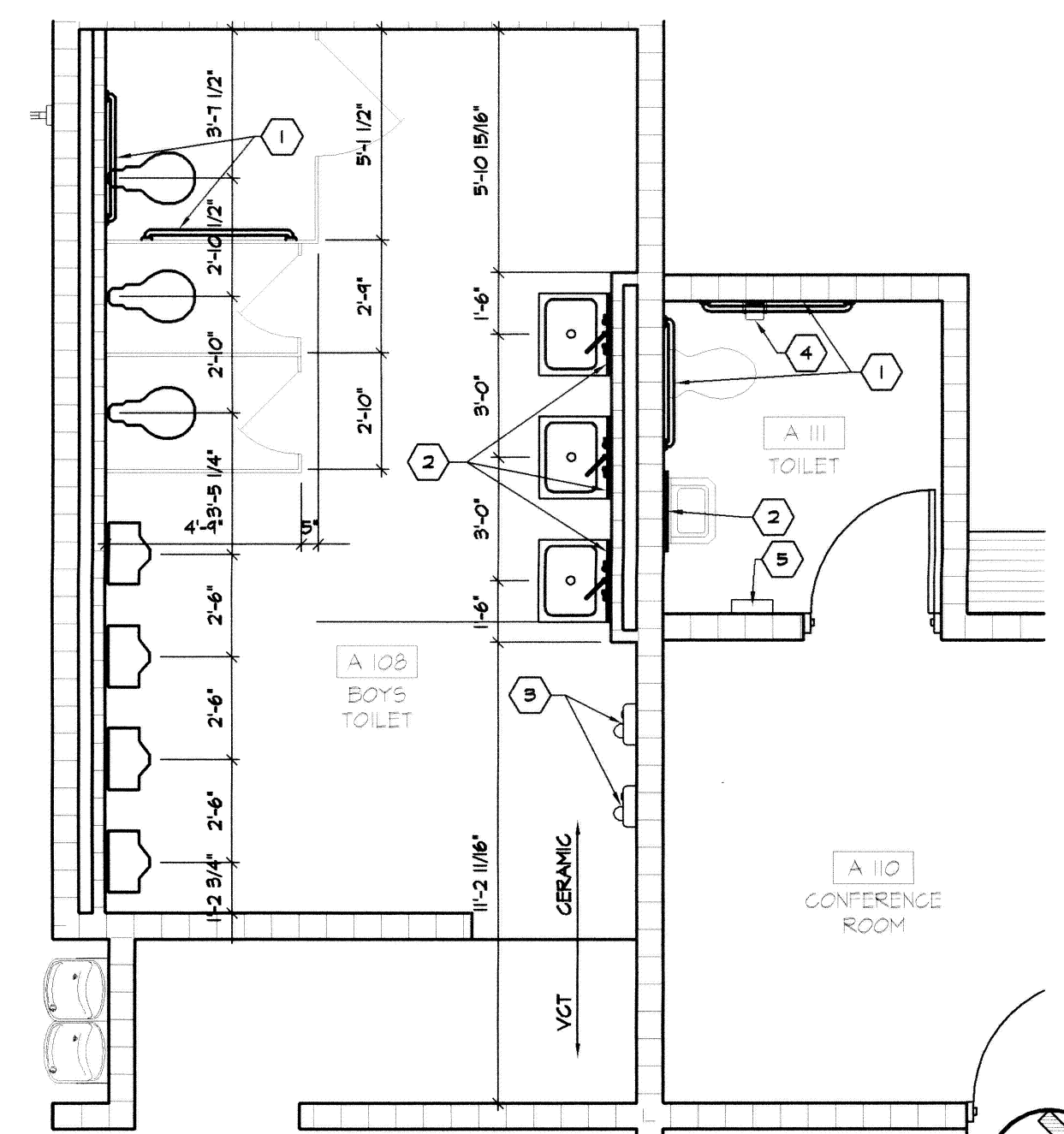

PARTIAL FLOOR PLAN AREA 'A'  
SCALE: 1/4" = 1'-0"

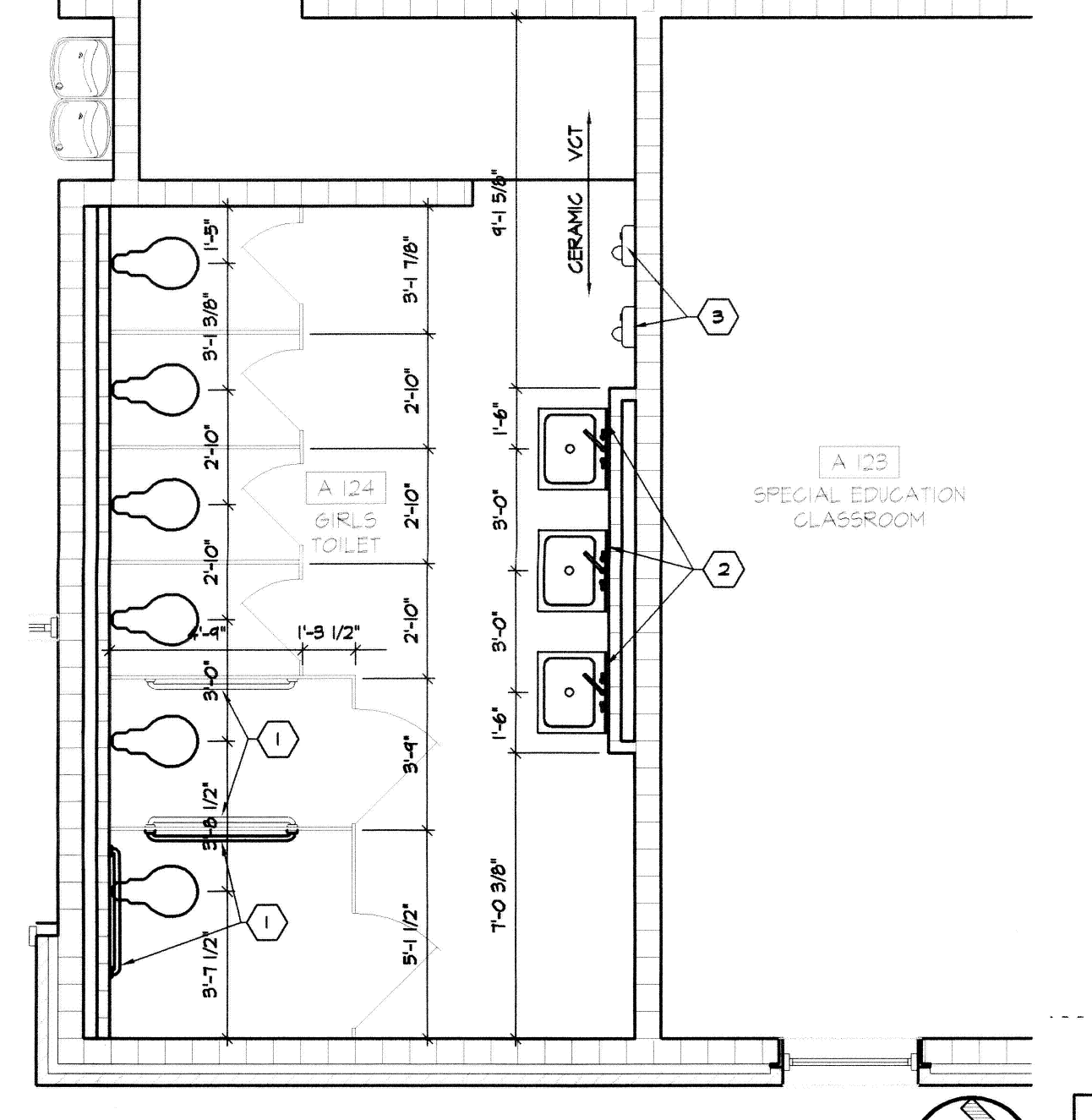

PARTIAL FLOOR PLAN AREA 'A'  
SCALE: 1/4" = 1'-0"

- ### GENERAL NOTES.
- GRAB BARS SEE SPECS
  - MIRROR
  - HAND DRYER SEE SPECS
  - TOILET PAPER HOLDER
  - PAPER TOWEL HOLDER

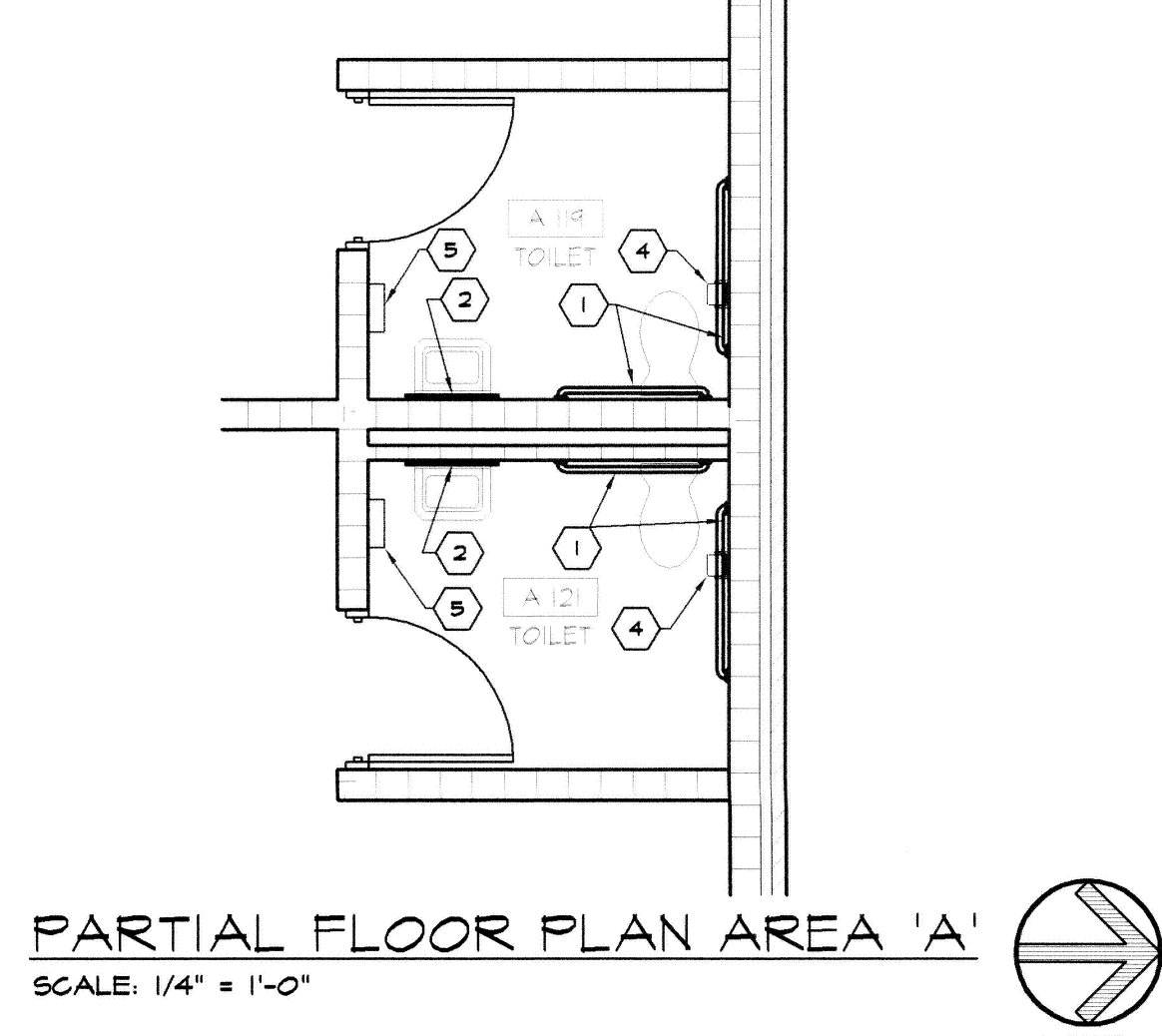

PARTIAL FLOOR PLAN AREA 'A'  
SCALE: 1/4" = 1'-0"

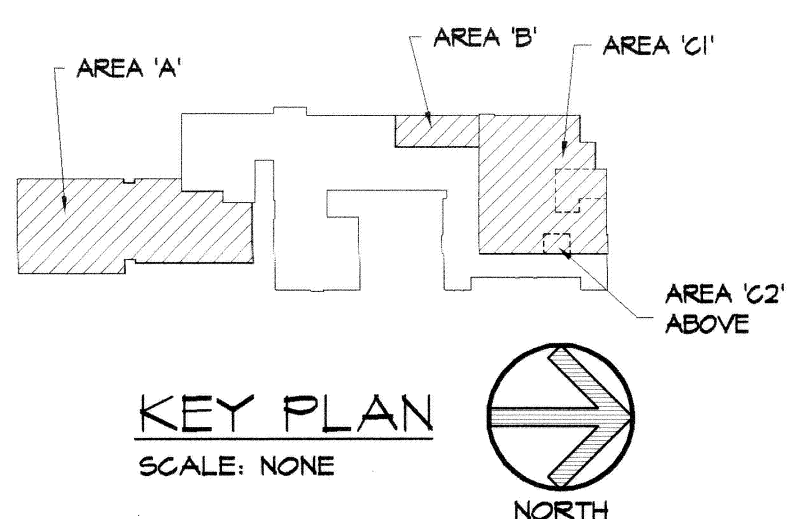

KEY PLAN SCALE: NONE

Revision Number \_\_\_\_\_ Revision Date \_\_\_\_\_



ADDITION AND ALTERATIONS TO EXISTING EUGENE FIELDS ELEMENTARY SCHOOL

MEXICO 59 SCHOOLS

AUDRIAN COUNTY MEXICO, MISSOURI

COPYRIGHT 2005 SAM A. WINN AND ASSOCIATES ARCHITECTS, P.C.

**SAW**  
Sam A. Winn & Associates ARCHITECTS, P.C. A.I.A.

1643 SOUTH ENTERPRISE SPRINGFIELD, MO 65804  
(417) 882-7821  
FAX (417) 882-1876

ENLARGED FLOOR PLANS CASEWORK

WINDOW SCHEDULE

Comm. No. #0533

Date: 10-31-2005

**A2.2**